NO.	NOTES:
1.	UNIT WIRED FOR 117 V 50/60 CYCLE OPERATION ONLY.
2.	SELECTOR MAGNETS IN PARALLEL FOR ALL CONDITIONS OF OPERATIONS.
3.	STRAPPING FOR INPUT OPTIONS: .020 AMP. NEUTRAL OPERATIONS: B② 1-2 OPEN 3-4 OPEN .060 AMP. NEUTRAL OPERATION. B② 1-2 STRAPPED 3-4 OPEN .020 TO .030 AMP. POLOR OPERATION. B② 1-2 OPEN 3-4 STRAPPED.
4.	FACTORY STRAPPING: 1-2, 5-6
5.	REMOVE STRAP BETWEEN B②5 AND B②6 ON ALL 179560 UNITS.
6.	OPEN LINE RELAY IS NOT A PART OF THE 179560 ASSEMBLY, 179564 RELAY CAN BE USED IN THIS APPLICATION. IT SHOULD BE WIRED AS SHOWN BY -·-·-·- LINES.
7.	▶▶ B SYMBOL INDICATES 161525 CONNECTOR ATTACHED TO THE 179561 CABLE. 161526 PANEL MOUNTING CONNECTOR MAY BE USED FOR MATING CONNECTIONS
8.	ON EARLIER MODELS CR6-7 & 13 ARE CLICK SUPPRESSORS
9.	FOR 192669, THESE CONNECTIONS ARE SPADE TERMINALS.

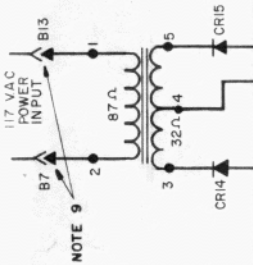

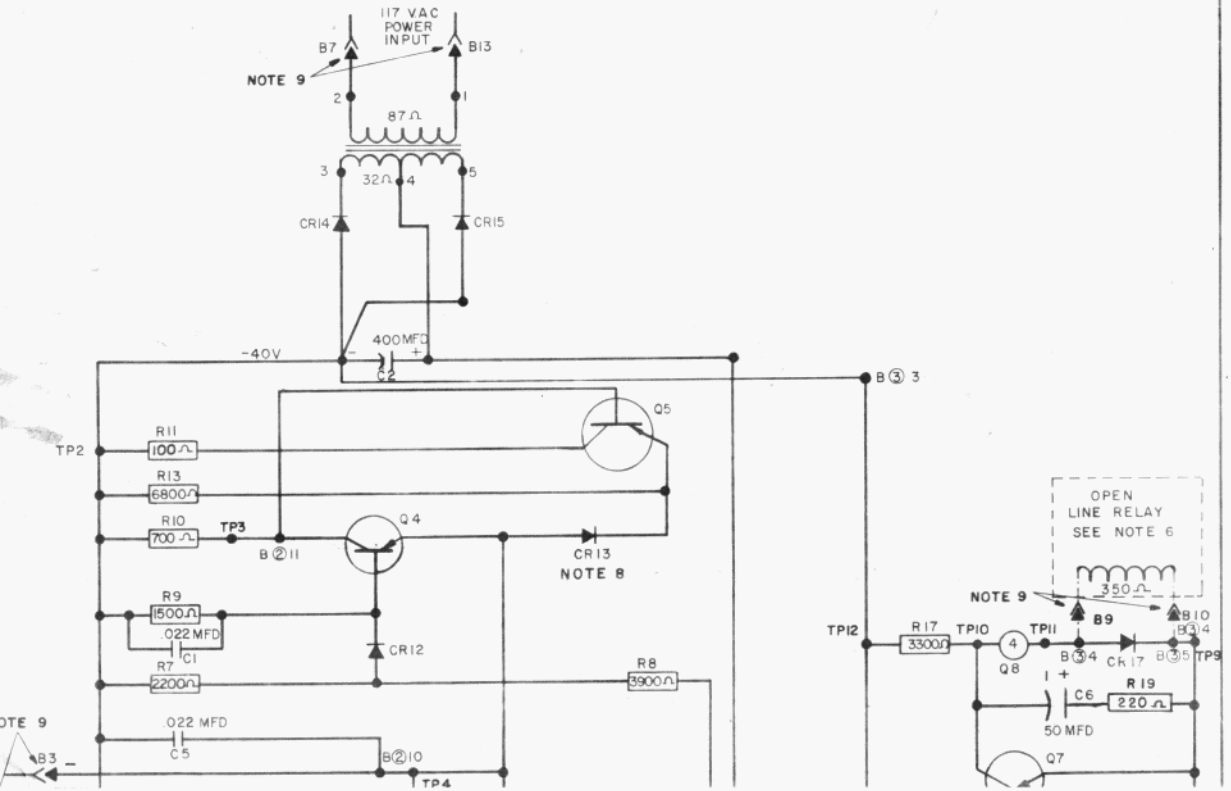
117 VAC
POWER
INPUT
B7
B13
NOTE 9
2
1
87Ω
3
32Ω
4
5
CR14
CR15
400MFD
C2
-40V
B③ 3
Q5
TP2
R11
100Ω
R13
6800Ω
R10
700Ω
TP3
B②11
Q4
CR13
NOTE 8
R9
1500Ω
.022 MFD
C1
CR12
R7
2200Ω
R8
3900Ω
.022 MFD
C5
B②10
TP4
OPEN
LINE RELAY
SEE NOTE 6
350Ω
NOTE 9
B9
B10
B③4
TP12
R17
3300Ω
TP10
TP11
4
Q8
B③4
Ck17
B③5
TP9
C6
R19
220Ω
50 MFD
Q7

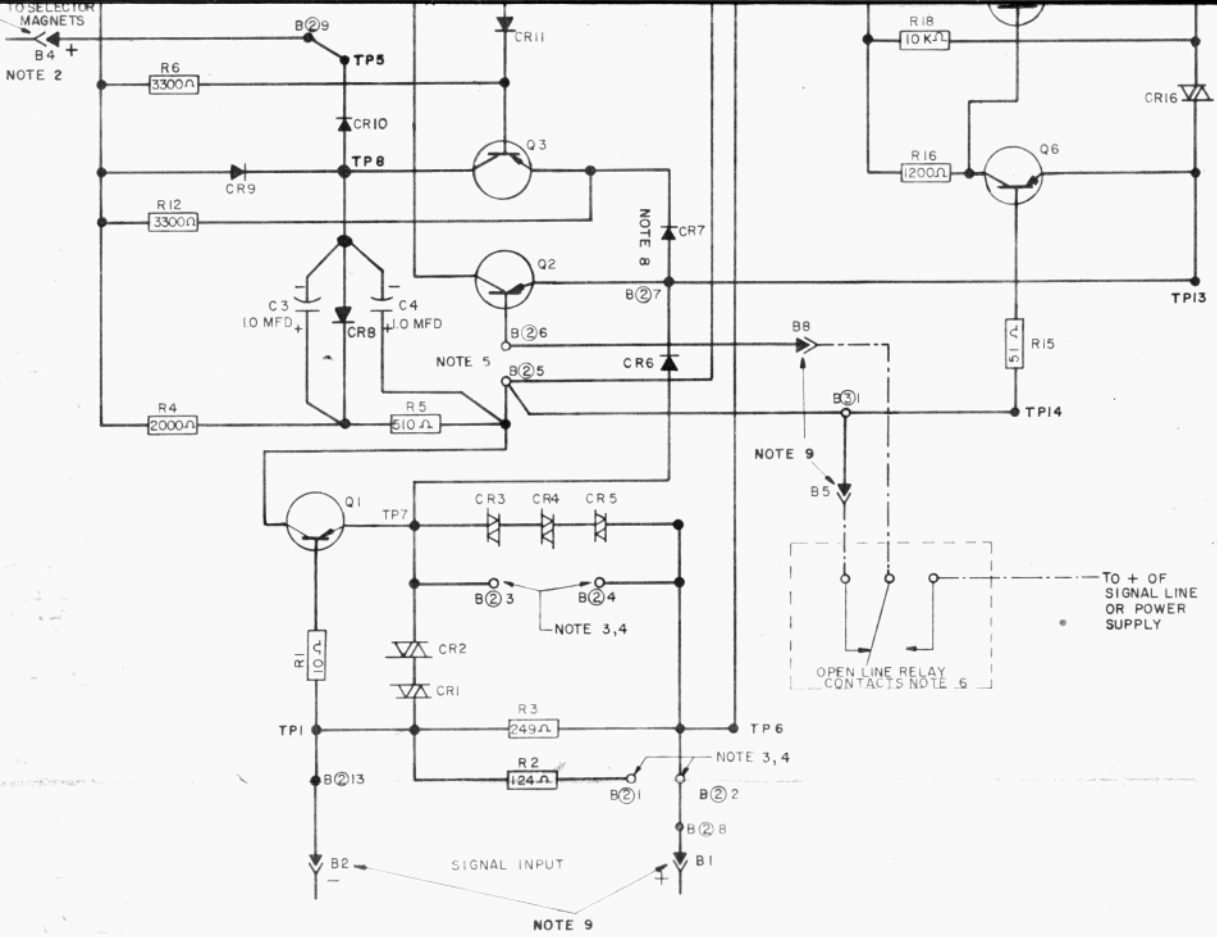
TO SELECTOR MAGNETS
B4 +
NOTE 2
B29
TP5
R6
3300Ω
CR10
TP8
CR9
R12
3300Ω
C3
10 MFD
CR8
C4
10 MFD
R4
2000Ω
R5
510Ω
CR11
Q3
Q2
NOTE 8
CR7
B27
B26
NOTE 5
B25
CR6
Q1
TP7
CR3
CR4
CR5
B23
B24
NOTE 3,4
CR2
CR1
R1
10Ω
TP1
R3
249Ω
TP6
R2
124Ω
NOTE 3,4
B21
B22
B213
B28
B2
SIGNAL INPUT
B1
NOTE 9
R18
10KΩ
CR16
R16
1200Ω
Q6
TP13
R15
51Ω
B8
B31
TP14
NOTE 9
B5
OPEN LINE RELAY CONTACTS NOTE 6
TO + OF SIGNAL LINE OR POWER SUPPLY

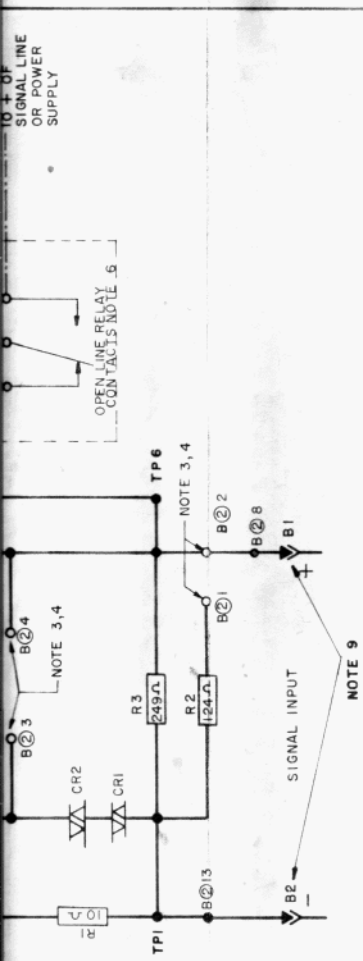

4767 WD

REVISIONS

ISSUE	DATE	AUTH. NO.
A	2-14-62	72450
B	5-12-62	73902
C	11-23-62	75164
D	12-12-62	75362
E	1-8-63	75164-1
F	1-23-63	75783

SCHEMATIC WIRING DIAGRAM FOR 179560, 192669 SELECTOR MAGNET DRIVER AND OPEN LINE DETECTORS

APPROVALS

D AND R	E OF M

E-NUMBER

PROD. NO. 4767 WD

DATE 10-30-61

P.D. FILE NO. 40-A2/65 AA

DRAWN E.M. CHKD.

ENGD R.L.F. APPD.

TELETYPE CORPORATION

4767 WD